We invest in Montana's health

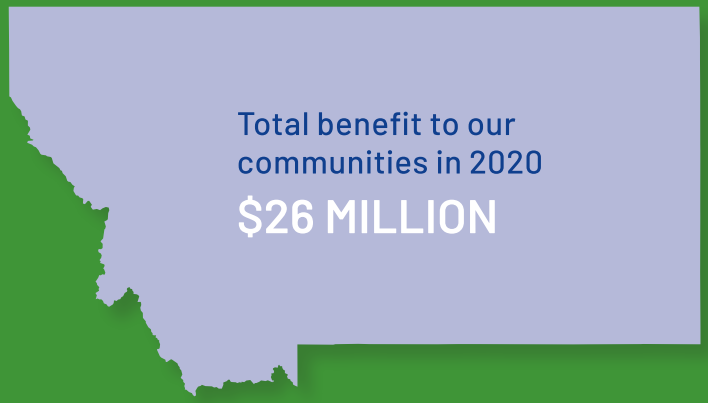

Total benefit to our communities in 2020

$26 MILLION

Community health improvement and strategic partnerships

$600,000

Health professions education and research

$5 MILLION

Subsidized health services

$15 MILLION

Free and discounted care for the uninsured and underinsured

$5 MILLION

* Data are consolidated based on unaudited financial reporting.

Health for a better world.

Providence