PROVIDENCE
Center for
Health Care Ethics
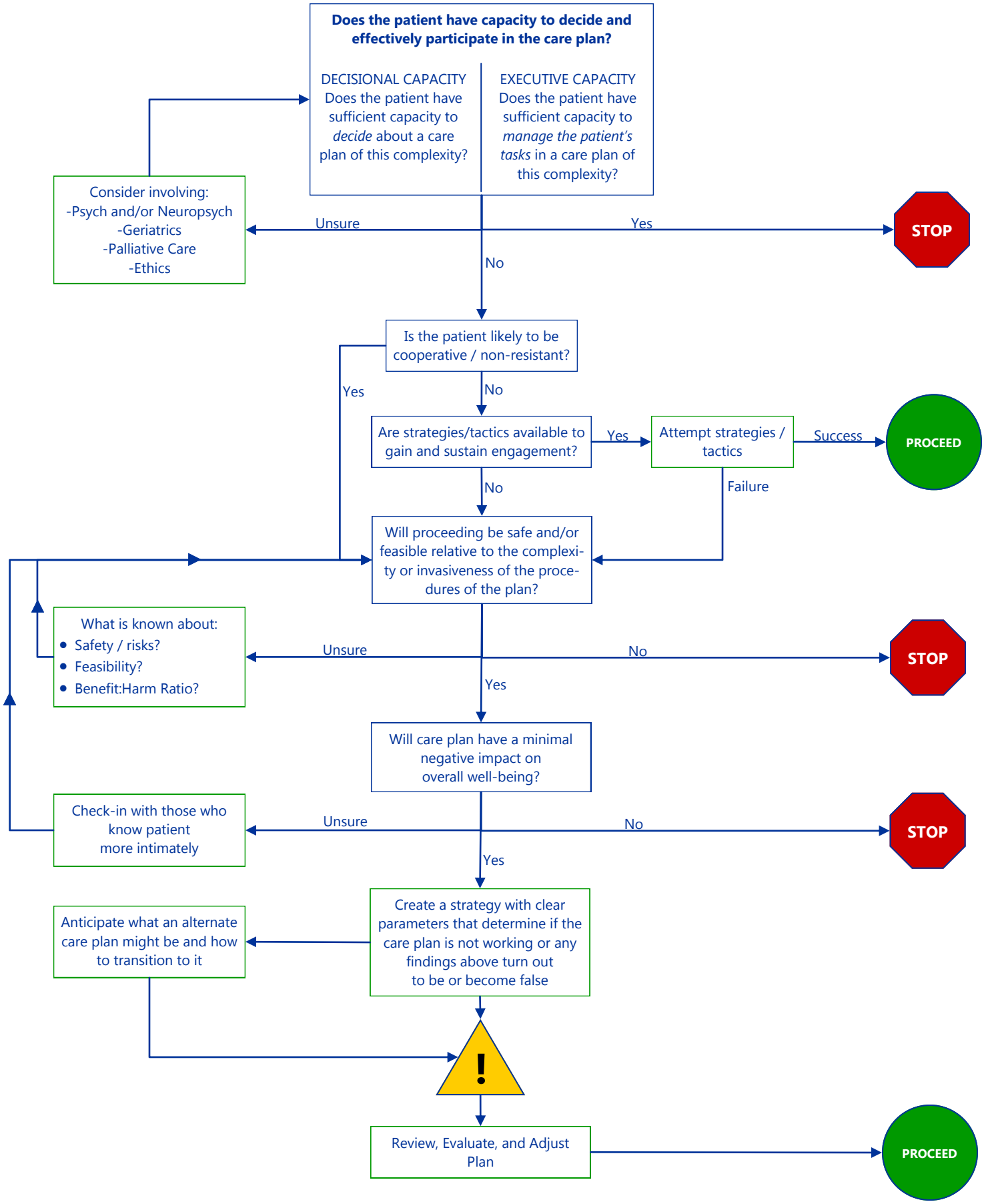
Ethical Decision-Making Aid:
The Voice of the Patient with Diminished Capacity
Updated April 2014